



Super-Remoistenable gluer / Aqueous Coater

MAIN

The [GWF Super-Remoistenable Gluer](#) is designed to [produce remoistenable glue for return envelopes, direct mail pieces with 'scratch-n-sniff' spots or micro-encapsulated fragrances, and rub-offs for game cards.](#)

This unit is always [installed between the last print unit and the dryer.](#)

Standard Features:

- One side application
- Heavy-duty 2" (51mm) steel side frames
- Plate and impression cylinders are full width and single press repeat
- Precision double row main bearings
- Nickel plated [plate cylinder with reel rod lockup](#)
- Nickel plated and [bead blasted impression cylinder](#) designed to retard ink tracking on the web
- Individual on-the-run impression control of the plate cylinder to the transfer cylinder [w/ dial readouts](#)
- Individual on-the-run impression control of the impression cylinder to the plate cylinder [w/ dial readouts](#)
- Motorized 360 degree circumferential register
- Motorized +/- 1/4" (6.3mm) on-the-run sidelay adjustment
- Automatic on/off impression control
- [An enlarged transfer cylinder](#) – designed to reduce the possibility of misting & for random pad tracking
- Transfer cylinder is stainless steel, water cooled and equipped with [adjustable side scrapers](#)
- [Pre-piped glue feed system including adjustable goose necks at the glue pan](#)
- Quick release [glue pan](#) that is easily removable for fast clean up
- No spill glue pan design that captures material overflow and redirects it back into the unit's recirculation system
- Pan roller variable speed control – designed to regulate the amount of glue being applied to the transfer cylinder
- On-the-run pan roll adjustment – designed to regulate the thickness of the glue film on the transfer cylinder
- Pan roller skewing adjustment to prevent hydraulic effects between the pan roller and the transfer at high speed
- [Quick change pan roll design](#) – worn pan roller can be changed out in less than 30 minutes
- GWF's Sunday Drive – a continuous motorized slow motion for glue during press down time
- A [centralized grease manifold](#) that allows the unit to be lubricated from one convenient location
- [Glue tank](#) chilling system with pump and mixer
- [Plate bender](#)
- [Remote control box](#)
- Unit mounted press stations (entry/exit)
- High performance shaftless drive (where needed)
- VPN Ethernet connection for remote diagnostic & software upgrade
- CE Conformity

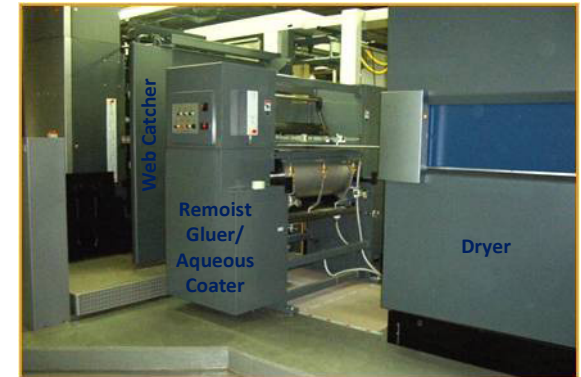

Example Installation of Super – Remoist. Gluer/ Aqueous Coater

Optional:

- Upgrade to Aqueous Coater
- [Auto lube system](#)
- Glue level sensor
- Viscosity glue control system
- [Plate-less plate cylinder with grid pattern](#)
- [Upgrade to magnetic plate cylinder](#)

Specifications:

- Recommended for Maximum production speed of 50,000IPH ⁽¹⁾
- Designed for maximum web width of 965mm
- Paper weight g/m² = 40 – 148

Requirements:

- Electrical = 220VAC, 50HZ, 1PH, 15 KW motor
- air (controls): 0,0224 m³/min @ 5,5 Bars

⁽¹⁾ *Note: Operational speed depends on the type of paper used, complexity of the job & the overall status condition of the press.*



Product Applications:

- Return Envelopes
- Scratch-n-sniff fragrances
- Rub-offs “Game Cards”
- Aqueous Coating



Rub-offs



Return Envelope

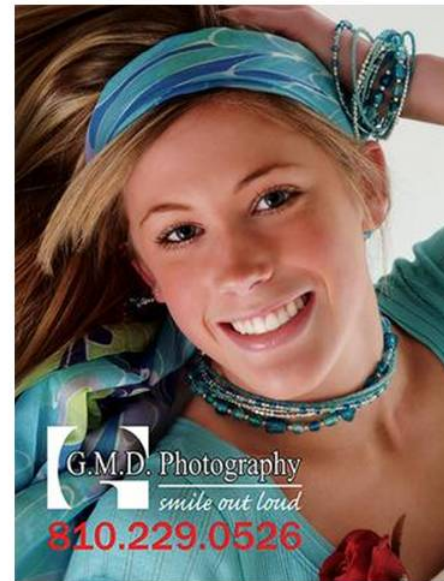

Aqueous Coating



Scratch & Sniff



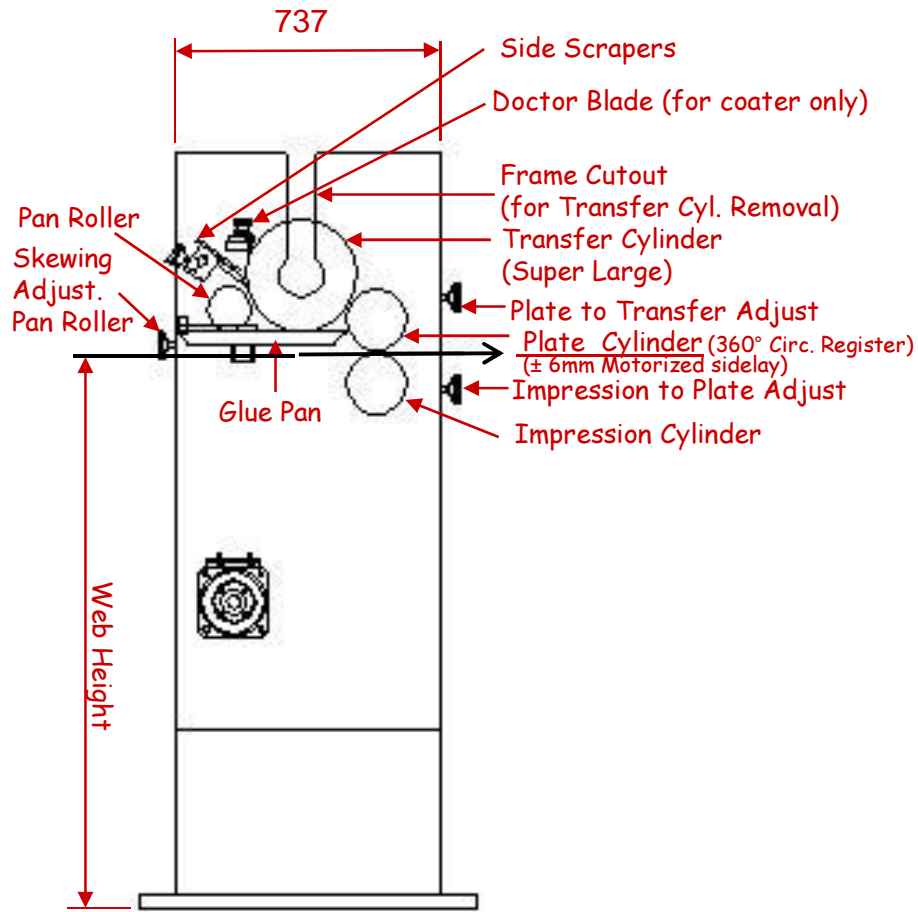

WORKSIDE VIEW

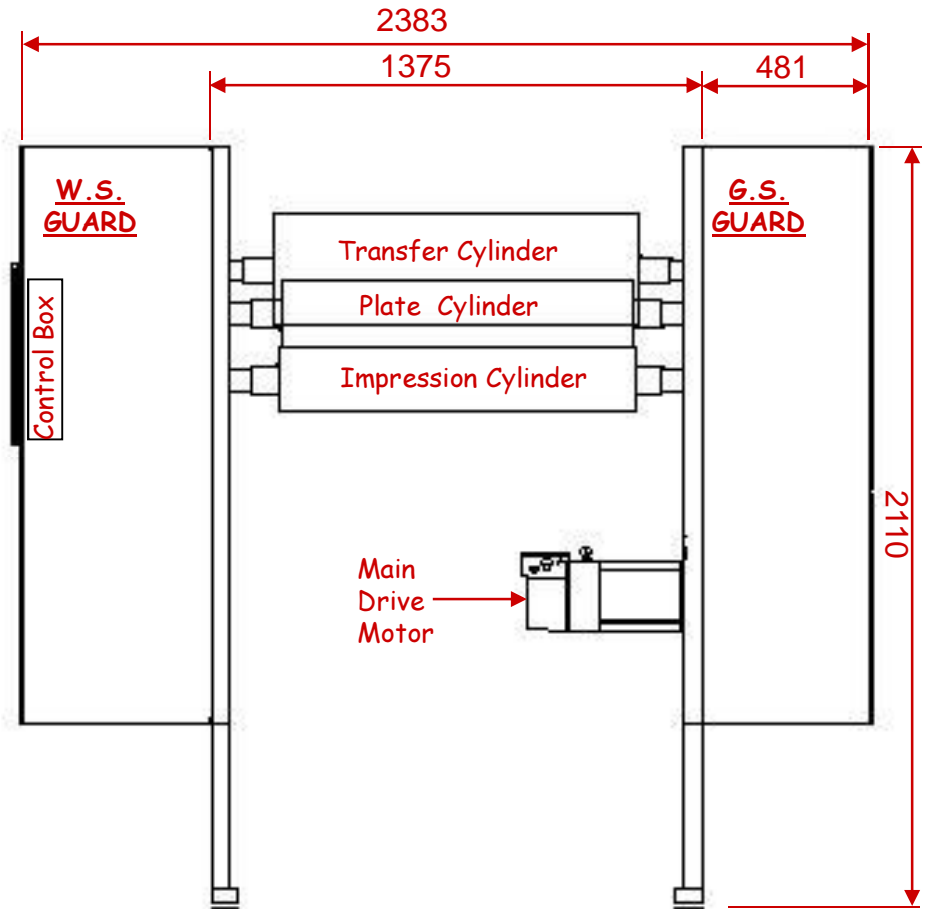

INSIDE VIEW



◀ MAIN

Global

WEB FINISHING

3493 East 83rd Ave.
Merrillville, IN 46410 USA
Tel: +1-219-942-7000, Fax: +1-219-942-7001

www.gwf.cc